

FRONT ELEVATION

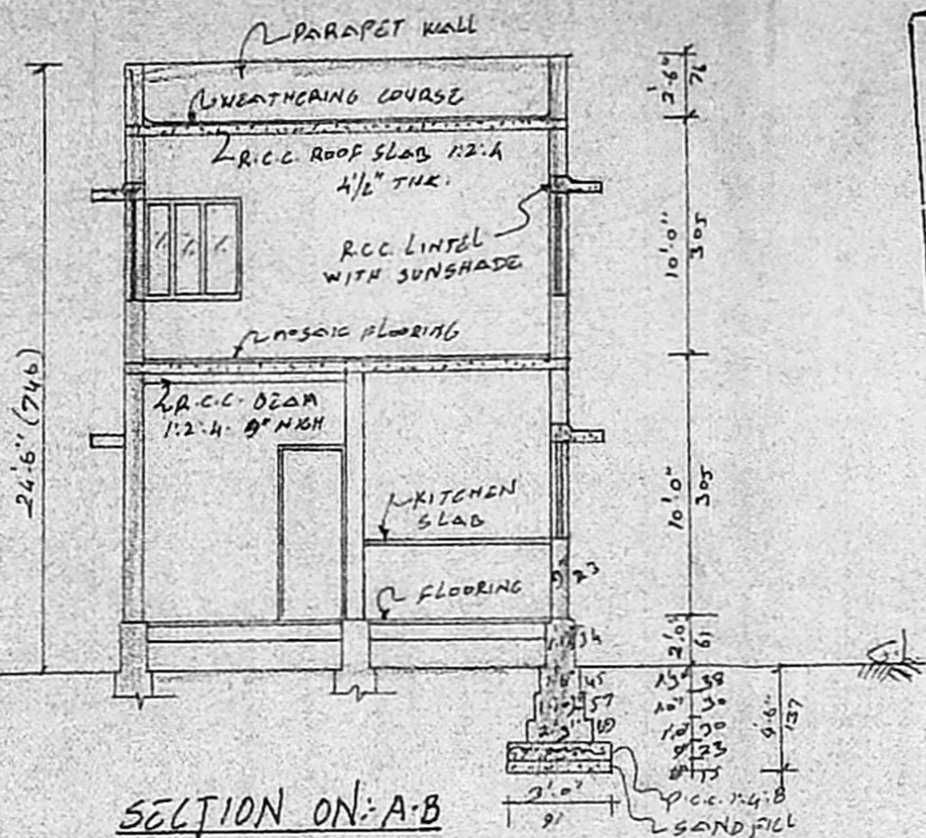

SECTION ON: A-B

MMDA TA/PP NO. /  
 C No. A1/8574/91  
 A.S.L.  
 SUNDAY  
 PART I  
 PART I  
 A.D. D.P.

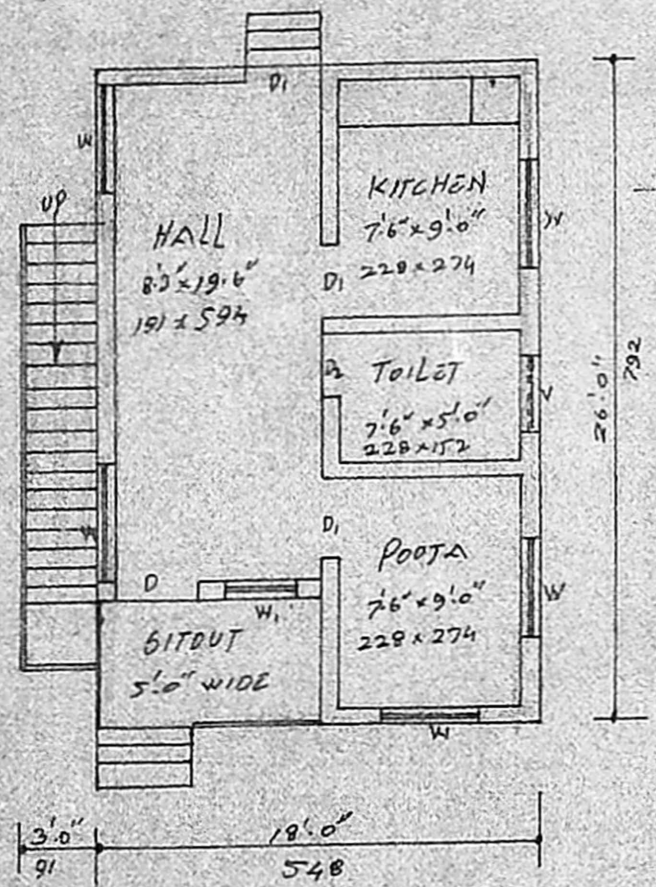
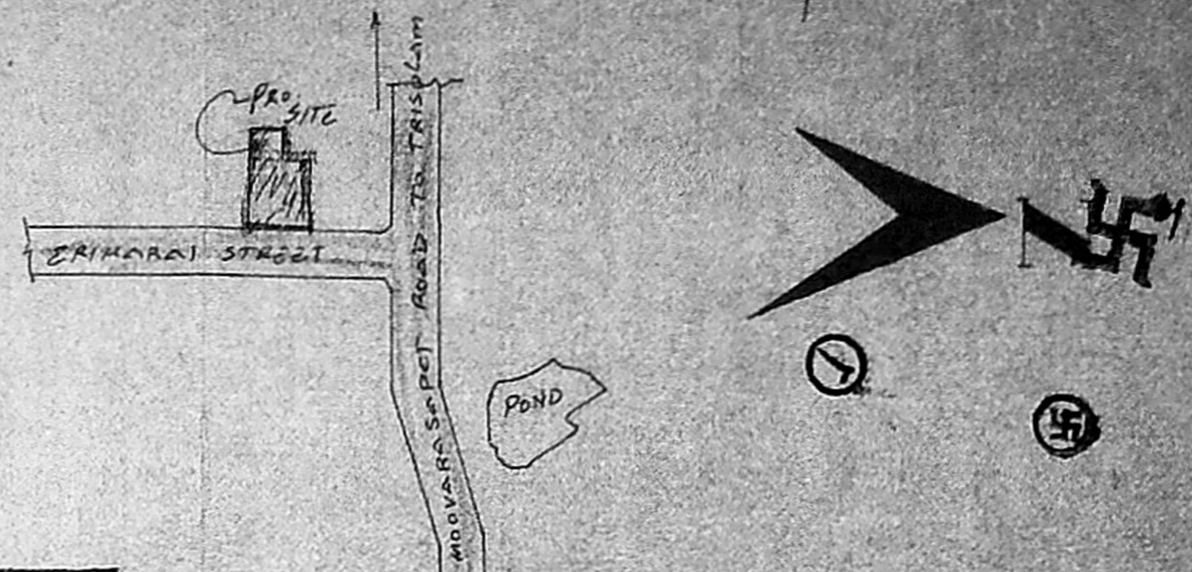

GROUND FLOOR PLAN

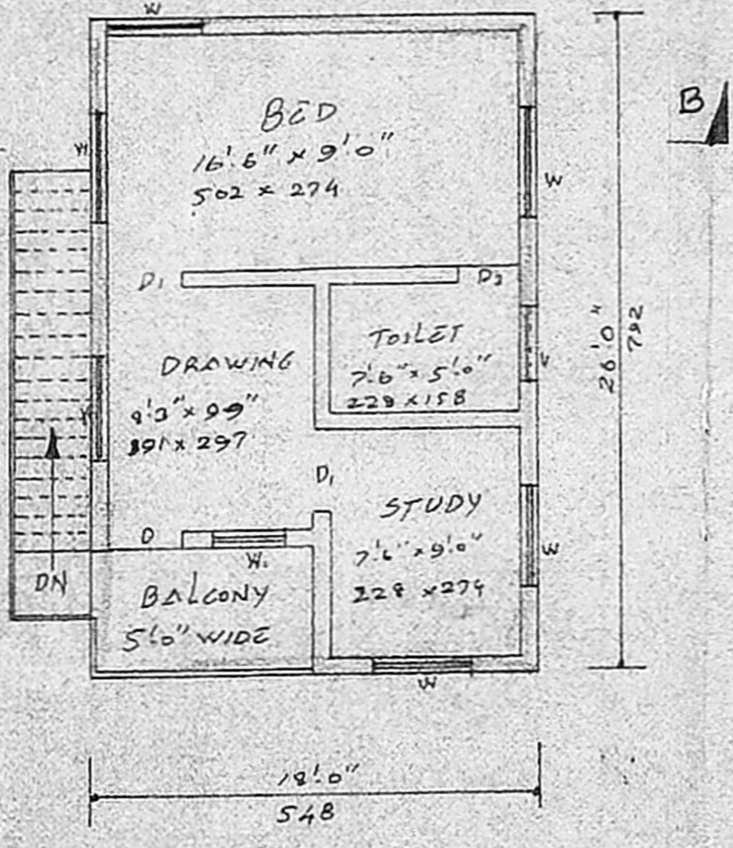

FIRST FLOOR PLAN

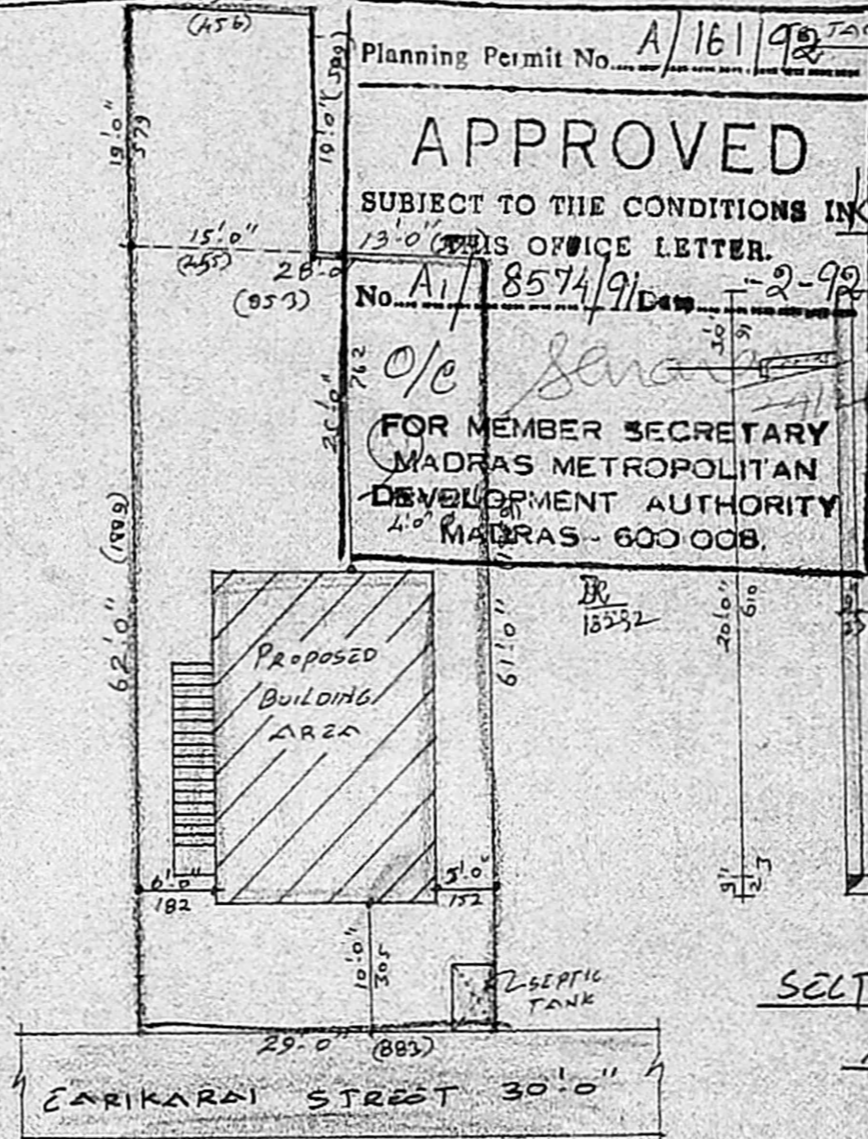

SITE PLAN

Scale: 1"=16'0"

Planning Permit No. A/161/92  
**APPROVED**  
 SUBJECT TO THE CONDITIONS IN KEY PLAN (NT-5)  
 THIS OFFICE LETTER.  
 No. A1/8574/91  
 FOR MEMBER SECRETARY  
 MADRAS METROPOLITAN  
 DEVELOPMENT AUTHORITY  
 MADRAS - 600 008.

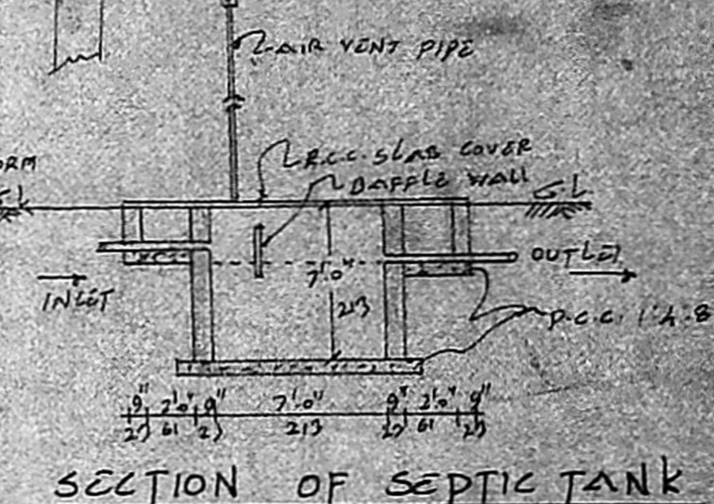

SECTION OF SEPTIC TANK

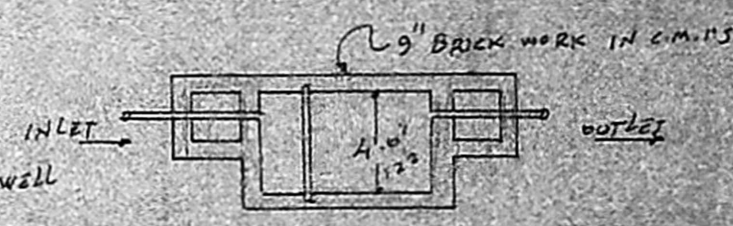

PLAN OF SEPTIC TANK

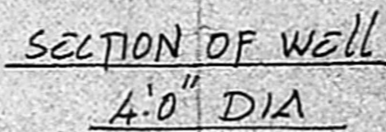

SECTION OF WELL  
4.0" DIA

PLAN SHOWING THE PROPOSED DWELLING HOUSE IN S.NO.39 OF NO.157 MOOVARA-SAMPET VILLAGE, SAIDAPET TALUK, CHENGLEPUT DISTRICT, ST. THOMAS MOUNT PANCHAYAT UNION.

SCALE: 1"=8'0" (OR) 1:100

**JOINERIES**

D - DOOR	3'3" x 7'0"	99 x 213
D <sub>1</sub>	3'0" x 7'0"	91 x 213
D <sub>2</sub>	2'6" x 7'0"	76 x 213
W - WINDOW	4'0" x 4'0"	122 x 122
W <sub>1</sub>	3'0" x 4'0"	91 x 122
V - VENTILATOR	3'0" x 2'0"	91 x 61

**AREA OF**

Plot Extent	2038	189.33
G-Floor Plinth	468	43.47
F-Floor Plinth	468	43.47

**LEGEND**

PROPOSED	---
ROADS	---
BOUNDARY	---

**STAIRCASE**

WIDTH OF THE STAIR	3'0" (91)
TREAD	0'10" (25)
RISER	0'6" (15)

OWNER

N. Parulabannan,  
 Licensed Surveyor,  
 ALANDU MAIN STREET,  
 CHENGLEPUT,  
 No. 8-A, Medavakkam Main Road,  
 VANUVAMPET, MADRAS 600 031.

LICENSED SURVEYOR